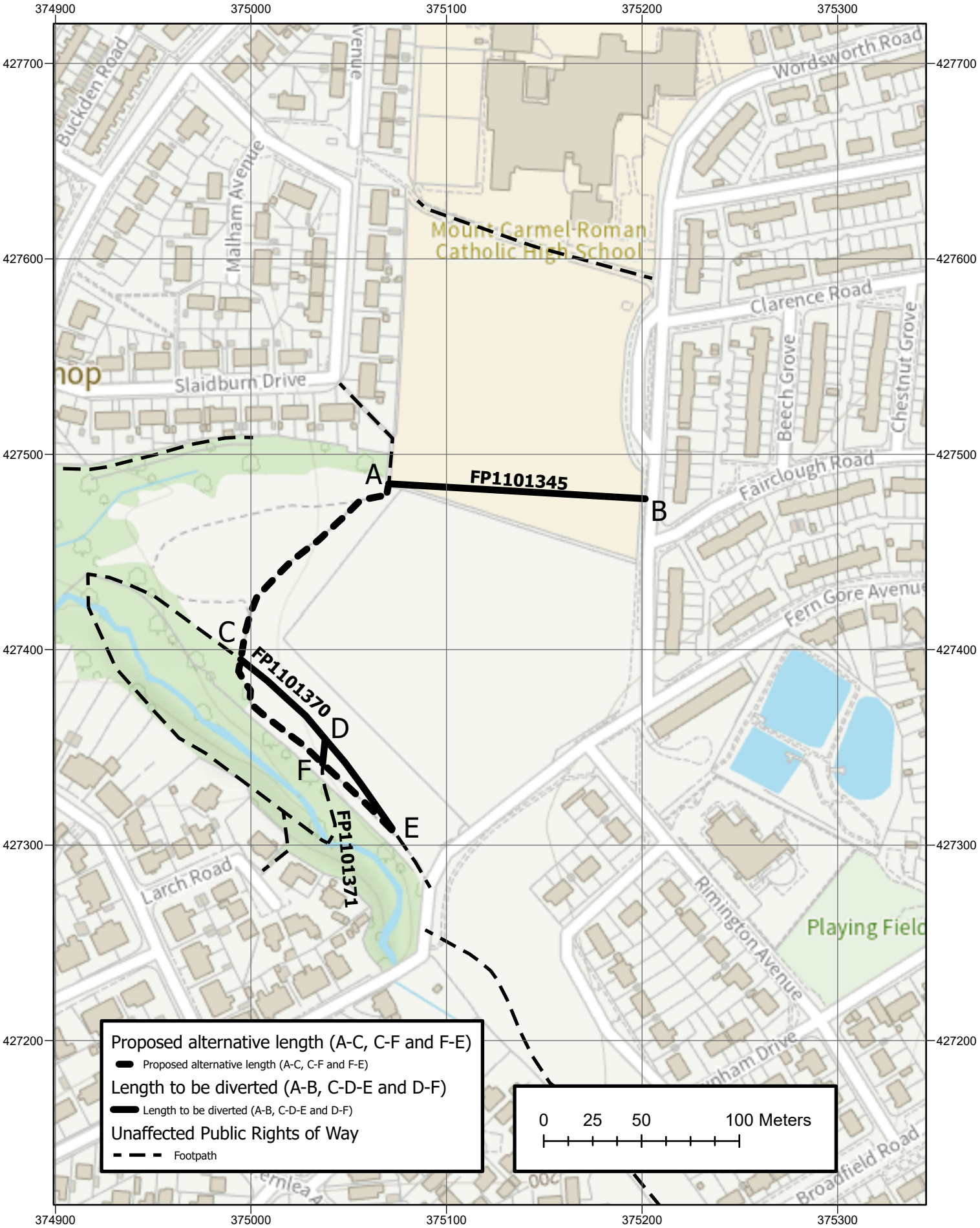

Lancashire County Council	Public Rights of Way PROW@lancashire.gov.uk 01772 530317	Highways Act 1980 - Section 119 / Wildlife and Countryside Act 1981 - Section 53A Diversion of part of Footpaths Accrington 345, 370 and 371 at Mount Carmel RC High School	Plan no. 211-744v1	N

The digitised Rights of Way information should be used for guidance only as its accuracy cannot be guaranteed. Rights of Way information must be verified on the current Definitive Map before being supplied or used for any purpose.

This Map is reproduced from the 1:2500 Ordnance Survey material with the permission of Ordnance Survey on behalf of the controller of Her Majesty's Stationery Office © Crown copyright and database rights 2023 OS AC0000850590